

*Family Fun for Everyone!*

# DELTA FAIR

*188<sup>th</sup> Anniversary Edition  
Dedicated in Memory of Ruth Sheridan-Ross*

*July 26<sup>th</sup> to July 29<sup>th</sup>, 2018*



*Celebrating "The People's Holiday"*

**WORLD'S FINEST SHOWS**

*Delta Agricultural Society*  
Phone / Fax: 613-928-2800  
Email: [deltafair@ripnet.com](mailto:deltafair@ripnet.com)  
Website: [www.deltafair.com](http://www.deltafair.com)

AFFILIATIONS



DELTA FAIR 2018  
~ENTERTAINMENT SHOWCASE~

**LUCAS WILSON~Illusionist**

July 26<sup>th</sup> at 1:00, 2:30 & 4:00 p.m.



**MONSTER TRUCK MANIA**

July 27<sup>th</sup> at 7:00 p.m.

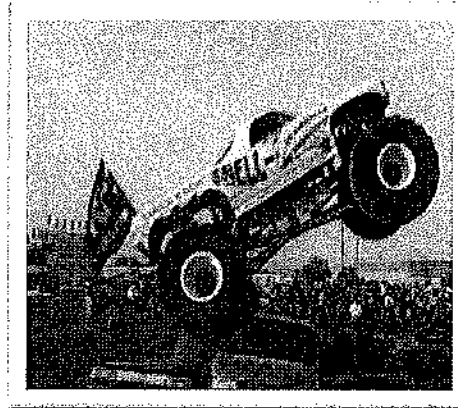

**EMILY BASHALL**

July 26<sup>th</sup> at 6:30 p.m.



**80s ENUFF**

July 27<sup>th</sup> at 8:30 p.m.



**THE ANIMAL KEEPERS**

July 27<sup>th</sup> at 1, 2:30 and 4:00 p.m.



**RYNESTONE MAGIC SHOW**

July 28<sup>th</sup> at 1:00, 2:30 & 4:00 p.m.



DELTA FAIR 2018  
~ENTERTAINMENT SHOWCASE~

**T-REX STROLLING DINOSAUR**

July 28<sup>th</sup> at 1:00 p.m.

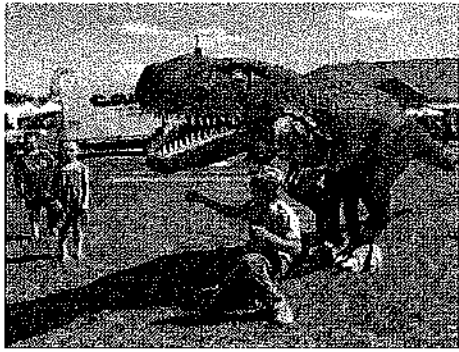

**JEFF CODE & SILVER WINGS**

July 29<sup>th</sup> at 2:00 p.m.



**BREA LAWRENSEN**

July 28<sup>th</sup> at 7:00 p.m.



**ANIMAL LAND**

Open Daily at Noon



**21 GUN SALUTE TO AC DC**

July 28<sup>th</sup> at 9:00 p.m.



**WORLD'S FINEST SHOWS**

Available Daily



## Thursday, July 26<sup>th</sup>, 2018

SPONSOR OF THE DAY

**PROVINCIAL PAVING  
LYNDHURST  
613-802-5346**

9:00 a.m.	Homecraft / Agricultural Produce Judging
12:00 p.m.	Main Exhibition Hall Open
12:00 p.m.	Animal Land Opens (A)
12:00 p.m.	Bavarian Garden (P) open until 11:00 p.m.
12:30 p.m.	Mini King & Queen Pageant (E)
1:00 p.m.	Illusionist Lucas Wilson (E) Canada's Only FOUR TIME Guinness World Record Holder
2:30 p.m.	Lucas Wilson Illusionist (E)
4:00 p.m.	Lucas Wilson Illusionist (E)
5:00 p.m.	Ambassador Pageant (E)
6:00 p.m.	Official Opening (E) Announcement of the Ambassador Citizen of the Year Acknowledgement
6:30 p.m.	Emily Bashall and Band (E)
7:00 p.m.	Truck Pull (M)
9:00 p.m.	Main Exhibition Hall Closed
11:00 p.m.	Grounds Closed

### SHOW LOCATIONS

Animal Land (A)	Horse Ring (H)
Cattle Barn (C)	Infield (I)
Entertainment Tent (E)	Main Stage (M)
Goat / Sheep Barn (G)	Pavilion (P)



### SPECIAL PRICES FOR THURSDAY

1 Coupon Discount on All Rides  
1:00 p.m. to 4:00 p.m.

### MIDWAY SPECIAL

Pay-One-Price for Unlimited Rides  
1:00 p.m. to 10:00 p.m.  
\$30.00 Advance Purchase  
Advance purchases must be made  
prior to July 25<sup>th</sup>  
\$35.00 on Grounds Purchase

## Friday, July 27<sup>th</sup>, 2018

SPONSOR OF THE DAY

**TOR-MAC  
TREE SERVICES  
TOLEDO  
613-275-2586**

11:00 a.m.	Main Exhibition Hall Open
12:00 p.m.	Children's Races (M)
12:00 p.m.	Animal Land Opens (A)
12:00 p.m.	Bavarian Garden (P) open until 11:00 p.m.
1:00 p.m.	Monster Truck Rides throughout the day (M)
1:00 p.m.	The Animal Keepers Show (E)
2:30 p.m.	The Animal Keepers Show (E)
4:00 p.m.	The Animal Keepers Show (E)
7:00 p.m.	Monster Truck Madness (M)
8:30 p.m.	80s Enuff: playing the '80s Greaties! (E)
10:00 p.m.	Main Exhibition Hall Closed
11:00 p.m.	Grounds Closed

### SHOW LOCATIONS

Animal Land (A)	Horse Ring (H)
Cattle Barn (C)	Infield (I)
Entertainment Tent (E)	Main Stage (M)
Goat / Sheep Barn (G)	Pavilion (P)



### MIDWAY SPECIAL

Pay-One-Price for Unlimited Rides  
12:00 p.m. to 10:00 p.m.  
\$30.00 Advance Purchase  
Advance purchases must be made  
prior to July 25<sup>th</sup>  
\$35.00 on Grounds Purchase

Advance Voucher may also be purchased online prior to July 25<sup>th</sup>  
at [www.worldsfinestshows.com](http://www.worldsfinestshows.com)

## Saturday, July 28<sup>th</sup>, 2018



- 9:00 a.m. Leeds 4-H Sheep Club Achievement ©
- 11:00 a.m. Main Exhibition Hall Open
- 10:00 a.m. Western Horse Show (H)
- 10:00 a.m. Horse Draw (M)
- 11:00 a.m. Baby Show (E)
- 12:00 p.m. Animal Land Opens (A)
- 12:00 p.m. Bavarian Garden (P) open until 11:00 p.m.
- 12:00 p.m. T-Rex Strolling Dinosaur
- 12:00 p.m. Goat Show (G)
- 12:00 p.m. Leeds County 4-H Cloverbuds (C)
- 1:00 p.m. Rynestone Magic Show (E)
- 2:00 p.m. Lawn Mower Races (M)
- 2:30 p.m. Rynestone Magic Show (E)
- 4:00 p.m. Rynestone Magic Show (E)
- 4:00 p.m. Chicken Barbecue (P)
- 7:00 p.m. Country Singer Brea Lawrenson (M)
- 9:00 p.m. "21 Gun Salute"
- Premier AC DC tribute (M)
- 10:00 p.m. Main Exhibition Hall Closed
- 11:00 p.m. Grounds Closed

### SHOW LOCATIONS

Animal Land (A)	Horse Ring (H)
Cattle Barn (C)	Infield (I)
Entertainment Tent (E)	Main Stage (M)
Goat / Sheep Barn (G)	Pavilion (P)



### MIDWAY SPECIAL

Pay-One-Price for Unlimited Rides  
 11:00 a.m. to 10:00 p.m.  
 \$30.00 Advance Purchase  
 Advance purchases must be made  
 prior to July 25<sup>th</sup>  
 \$35.00 on Grounds Purchase

Advance Voucher may also be purchased online prior to July 25<sup>th</sup>  
 at [www.worldsfinestshows.com](http://www.worldsfinestshows.com)

## Sunday, July 29<sup>th</sup>, 2018



- 9:00 a.m. Weigh In / Registration for Tractor Pull
- 9:00 a.m. Leeds 4-H Dairy Club Achievement (C)
- 10:00 a.m. Antique Tractor Pull (M)
- 11:00 a.m. Main Exhibit Hall Open
- 12:00 p.m. Animal Land Opens (A)
- 12:00 p.m. Bavarian Garden (P) open until 5:00 p.m.
- 12:00 p.m. Motorcycle Show and Shine (I)
- 1:00 p.m. Children's Pedal Tractor Pull (M)
- 2:00 p.m. Jeff Code and the Silver Wings Band (E)
- 5:00 p.m. Main Exhibition Hall Closed
- 5:00 p.m. "Cheer for a Year" Raffle Conducted  
 \$2080 in LCBO gift cards or \$1800 cash  
 Tickets \$10 / Licence #M801020
- 6:00 p.m. Fair Closed  
 See You in 2019: July 25<sup>th</sup> to 28<sup>th</sup>

### SHOW LOCATIONS

Animal Land (A)	Horse Ring (H)
Cattle Barn (C)	Infield (I)
Entertainment Tent (E)	Main Stage (M)
Goat / Sheep Barn (G)	Pavilion (P)



### MIDWAY SPECIAL

Pay-One-Price for Unlimited Rides  
 12:00 p.m. to 6:00 p.m.  
 \$30.00 Advance Purchase  
 Advance purchases must be made  
 prior to July 25<sup>th</sup>  
 \$35.00 on Grounds Purchase

Advance Voucher may also be purchased online prior to July 25<sup>th</sup>  
 at [www.worldsfinestshows.com](http://www.worldsfinestshows.com)

## Page Directory

- 4. Rules and Regulations
- 5. Board of Directors / Fair Contacts
- 6. Message from the President
- 6. Presidential Honour Roll
- 7. Historical Notes
- 8. Class A-1: Antique Tractor Pull
- 9. Class A-2: Truck Pull
- 10. Class B: Lawn Mower Races
- 11. Class C: 4-H
- 12. Class D: Horse Draw
- 13. Notice to Livestock Exhibitors
- 14. Class E: Dairy Goats
- 15. Class G: Western Horse Show
- 17. Class H: Grains and Grasses
- 17. Class I: Eggs
- 18. Class J: Vegetables, Herbs and Fruit
- 19. Class K: Maple Syrup and Sugar
- 19. OAAS Judging Standards
- 20. Message from Homecraft Chairperson
- 21. Class M: Home Baking
- 22. Class N: Canned / Bottled Goods
- 22. OAAS District 2 Contacts & Fairs
- 23. Class O: OAAS Competitions
- 24. Class P: Crafts
- 24. Poem: "Delta Fair"
- 25. Class Q: Art and Photography
- 26. Class R: Flowers and Plants
- 27. Class S: Homecraft
- 28. Class T: Antiques
- 29. Class U: Junior Competition
- 30. World's Finest Shows Ticket Information
- 31. Class W1: Mini King & Queen Pageant
- 31. Class W2: Children's Races
- 31. Class W3: Children's Pedal Tractor Pull
- 32. Class W4: Baby Show
- 32. Elementary School Exhibition
- 33. Class X: Ambassador Program
- 34. Class Y-1: Youth Award of Excellence
- 35. Class Y-2: Citizen of the Year
- 36. Class Z-1: Agricultural Service Diploma
- 37. 2017 Fair Results
- 38. Acknowledgment of Fair Sponsors
- 63. Entry Form



## Free

Admission for Children Under 5  
Admission to Horse Shows in William Street Lot  
Seating for All Grandstand Shows / Events  
Parking for Barrier Free Access behind Main Stage  
Entrance to Animal Land

## Daily Admission Rates

All prices include H.S.T.

Thursday: Ages 5 to 12 years-\$2; 13 years & over-\$10  
Friday: Ages 5 to 12 years-\$2; 13 years & over-\$10  
Saturday: Ages 5 to 12 years-\$2; 13 years & over-\$10  
Sunday: Ages 5 to 12 years-\$2; 13 years & over-\$8

## Gate Admission Passes

Four Day Admission Pass: \$28.00  
Passes are not transferable  
Available until July 26<sup>th</sup>

## Parking

\$2.00 in the Parking Lot at 12C William Street

Mill Creek Drive will be CLOSED during the fair.  
William Street is to be used for  
All Public Vehicle Access.

## Chicken Barbecue

Saturday at 4:00 p.m.

## Menu

Barbecued Chicken, Salads, Rolls,  
Beverages and Doughnuts

¼ Chicken Dinner - \$12.00

A vote of thanks is extended to  
Willard's Bakery of Athens,  
the Delta United Church, and  
the Royal Canadian Legion in Delta  
for assisting with this barbecue.



## Midway Special



Pay-One Price for Unlimited Daily Rides  
\$30.00 Advance Purchase  
Advance purchases must be made prior to July 25<sup>th</sup>  
\$35.00 on Grounds Purchase

## Rules and Regulations

1. The Delta Agricultural Society shall not be liable for any loss to an exhibitor caused by fire, accident, condition of structure, or the negligence of other exhibitors, officials or otherwise.
2. The exhibitor's membership of \$10 must be paid to the Delta Agricultural Society when forwarding entry forms in order for such forms to be processed by the Secretary. There shall be no fee for Junior Homecraft Competition sections but should that Junior Exhibitor wish to enter another section, the entry fee shall be applicable.
3. Any person exhibiting any article or animal not his/her bona fide property, or otherwise violating any of the rules and regulations of the Society, shall be liable to expulsion and forfeiture of premiums.
4. No person shall be allowed to enter for competition more than one article for the same prize, unless the additional entry is a distinct and named variety different from the first, except for diploma or a special.
5. No individual, except the judges and superintendents will be allowed to handle or touch any article exhibited.
6. No person shall act as a judge or superintendent in a class in which he/she is an exhibitor. Persons so acting shall forfeit all prizes awarded to them in the class.
7. All exhibitors must keep their animals in their designated areas at all times. Failure to comply may result in forfeiture of prize money and/or the right to show.
8. Each livestock exhibitor shall respect and abide by the decision of the Fair Veterinarian or the designate as being in the best interest of the parties involved.
9. Where there is no competition or if the stock or articles are of inferior quality, the judges may use their discretion and withhold the premium offered. Where there is only one entry, the lone entry may not necessarily win a prize.
10. Criticizing or interfering with the judge, show management or other exhibitors while in the show ring or other conduct detrimental to the breed or show may result in disqualification. The decision of the Committee Chairperson shall be final.
11. All exhibits in Classes H, I, J, K, M, N, O, P, Q, R, S, and T must be placed in the Main Exhibit Hall / Agricultural Produce Building on Wednesday, July 25<sup>th</sup>, 2018 between the hours of 4:00 p.m. and 9:00 p.m. The hall will close at 9:00 p.m.
12. The above-mentioned classes will be judged in the morning of July 26<sup>th</sup>. There will be NO entries accepted on this date.
13. No hall exhibit shall be removed from the grounds until 5:00 p.m. on July 29<sup>th</sup>, under penalty of losing premiums.
14. All items to be exhibited in Homecraft shall be executed within the last two years and can only be shown for a maximum of two years. Exhibits in Class N must be produced within the last year.
15. SPECIAL PRIZES are offered in many sections. They are listed at the end of each class. The specials must be listed on your entry sheet. You will be issued an entry tag for the special along with a regular entry tag. No person may compete for more than one special on the same exhibit.
16. ALL SPECIAL PRIZES must be collected within 30 days after voucher is issued. The special is to be received as presented, as merchandise vouchers will NOT be exchanged for cash.
17. Specials are subject to change without notice, but they will be replaced with something of equal value.
18. Calculation of most points does not require an entry tag. This is a manual operation conducted at the office.
19. The Secretary shall retain 15% as membership fees from all Homecraft, Agricultural Produce prize money and 20% from Livestock prize money awarded. Such percentages are only calculated on awards \$10 and over, including specials. Fees for light horses are payable, on the day of the show. All entry fees will be contributed towards prize money and therefore, no HST will be applicable.
20. If the receipts are insufficient to meet the prize list in full, the prizes will be prorated as the funds permit. This shall be a decision of the Board.
21. All protests must be made in writing to the Secretary on the day of the respective show along with a non-refundable \$25 deposit. The accuser shall furnish proof as requested. The decision of the Committee shall be final.
22. Should any discrepancies occur in the awarding of prize money, the matter should be referred to the Secretary before September 15<sup>th</sup>, 2018. After that, all prizes will be assumed to be correct.
23. The Treasurer requests that all cheques be cashed on or before September 30<sup>th</sup>, 2018.
24. A \$20 service charge will be applied to all NSF cheques.
25. EXHIBITOR'S ADMISSIONS. Free admission passes, valid on the day of the show, will be issued to exhibitors as follows:
  - CATTLE:  
1 to 4 animals - 1 pass, each additional 4 animals - 1 pass.
  - GOATS & SHEEP:  
1 to 8 animals - 1 pass, each additional 8 animals - 1 pass.
  - HORSES:  
1 to 2 animals - 1 pass, each additional 2 animals - 1 pass
  - OTHER DEPARTMENTS: Where fees are \$10 or over, 1 pass will be issued which will be valid July 29<sup>th</sup> only.Exhibitors' passes must be called for at the Office. In no case will passes be mailed. Entry tickets will admit the exhibitors with their exhibits upon their arrival at the grounds; but afterwards, such exhibitors must be provided with a regular pass or pay the regular admission fee. Please note that passes are not transferable.
26. The Delta Agricultural Society will not be held responsible for any printer's errors or other palpable errors in this prize list.

## Board of Directors

### Executive Directors

Art Cowan	President
Melinda Held-Cowan	First Vice-President
Brent Rathwell	Second Vice-President
Charles Nichols	Past President
Tracy Perrin	Treasurer
William Morris	Secretary
Yvonne Landon	Assistant Secretary-Treasurer

### Directors

Ball, Steve	Kitson, John
Best, Pat	Laming, Tricia
Cavanagh, Ed	Livingston, Cathy
Curtis, Ernie	Morris, Vivian
Ferguson, Angela	Nichols, Anne
Halladay, Sharon	Perrin, Brenda
Halladay, Taylor	Sortberg, Erica
Hart, Brian	Thomas, Martin
Hart, Marlaine	White, Sherron
Jackson, Rhonda	Young, Heather

### Associate Directors

Carkner, Neil	Patterson, Kristen
Coon, Rodney	Perrin, Rebekah
Cowan, David	Phillips, Emily
Cowan, Tanis	Phillips, Gerald
Curtis, Borden	Phillips, Pat
French, Howard	Rathwell, Connie
Halladay, Jeff	Slack, Karen
Halladay, Michaela	Summers, Jim
Jackson, Bill	Thomas, Leanna
Jackson, Makayla	Warren, Effie
Laming, Clista	Warren, Steve
Leggett, Kathy	Whalen, Amy
Morris, Michael	Willard, Pam
Nichols, Emily	Wills, Courtney
Nichols, William	Wykes, Hazel
Olson, Yvonne	

### Junior Directors

Chant, Kyra	Young, Eric
Ferguson, Autumn	

### Fair Ambassador

Lora Brownson

### Honourary Directors

Davison, Betty	Teepell, Bruce
Flood, Marie	Teepell, Shirley
Nichols, Charles	White, Alma
Shafer, Peggy	Woods, Wayne



### Fair Committee Contacts

Agricultural Produce	Ernie Curtis	928-2964
Ambassador Pageant	Taylor Halladay	213-2245
Animal Land	Sharon Halladay	275-2857
Barbecue	Melinda Cowan	924-1849
Bavarian Garden	Angela Ferguson	928-3383
Children's Activities	Erica Sortberg	449-3841
Concessions	Marlaine Hart	924-2407
Entertainment	John Kitson	803-5927
Executive	Art Cowan	924-1849
4-H Competitions	Brenda Dunster	342-0014
Finance/Fund Raising	Tracy Perrin	802-1054
Hall Rental/Dance	Martyn Thomas	928-2444
Homecraft	Heather Young	928-3202
Horses	Rhonda Jackson	285-9948
Horse Draw	Brian Hart	924-2407
Horticulture	Pat Best	359-5503
Labour	Steve Ball	928-2006
Lawn Mower Races	Brenda Perrin	803-3880
Livestock	Ed Cavanagh	275-2113
Official Opening	Vivian Morris	928-2175
Promotion	Cathy Livingston	928-2796
Property	Art Cowan	924-1849
School Exhibits	Sharon Halladay	275-2857
Sponsorship	Sherron White	928-2255
Take-A-Break Coffee	Anne Nichols	275-2762
Tractor Pull	Tricia Laming	802-9607
Truck Pull	Martyn Thomas	928-2444





### Message from the President

This year we are celebrating 188 years of continuous service to the people of this community. The Delta Fair is a success each year because of the loyal support and generous contributions made by the many volunteers in the area.

Volunteers give their valuable time and energy to come and support the fair. Their involvement, from paid gate admissions to attending committee meetings, helps create entertainment for our visitors and serves to further Delta's reputation as a first-class fair. Volunteers also donate equipment and resources to help improve the overall appearance and operation of the fair. These donations assist in maintaining our facilities in a safe, working condition and serve to enhance the attractiveness of the grounds. Volunteers continue to financially support the variety of services that make a fair successful.

We, the Board of Directors, take this opportunity to invite you to come to the fair and celebrate rural life and encourage you to thank the countless individuals who assisted in making the Delta Fair what it is today.

Lend a hand and we will see you at the fair!

*Arthur Cowan*  
President

## Presidential Honour Roll Delta Agricultural Society

First President elected in 1830 was Hon. Charles Jones.  
Within this list, only dates since 1920 have been included.

1920	W. George Morris
1921	Hilton W. Imerson
1922-23	E.V. Halladay
1924-25	Edward F. Bresee
1926-27	F. Halladay
1928-29	O.P. Arnold
1930-31	B. Felix Bresee
1932-33	Sam Whaley
1934-35	Claude Gifford
1936-37	Frank Tackaberry
1938-39	Levi Raison
1940-41	Arthur Slack
1942-43	J. Walter Newsome
1944-45	Arthur Raison
1946-47	Edward F. Bresee
1948-49	Clarence Seed
1950-51	Dan Slack
1952	Byron Ostrom
1953-54	Fuller Stevens
1955-56	Hugh Riman
1957-59	Bernard Woods
1960-61	Allan Gifford
1962-63	Lawrence Tedford
1964-67	Arch Ostrom
1968-70	Fred Lake
1971-73	William Howard
1974	Frank Montgomery
1975-76	Paul Ostrom
1977-78	Raymond Niblock
1979-80	James White
1981-82	Gary Raison
1983-84	Paul Ostrom
1985-86	Robert Sawyer
1987-88	Howard French
1989	Truman Cowan
1989-91	Gordon French
1992-93	Chuck Galway
1994-97	Charles Nichols
1998	Malcolm Davison
1999-2000	Marlaine Hart
2001-02	Arthur Cowan
2003-04	Charles Nichols
2005-06	Sherron White
2007-09	Patricia Morell
2010-11	Rob Rollins
2012-15	Charles Nichols
2016-18	Arthur Cowan

## Historical Notes

Established in 1830, Delta Fair is one of Ontario's oldest continuously operating agricultural fairs.



With 39 prominent farmers and businessmen of Leeds County in attendance, the foundational meeting was held at the home of Joseph Derbyshire in Farmersville (now Athens) on June 10<sup>th</sup>, 1830. The Honourable Charles Jones, a pioneer merchant, miller and Member of the Upper Canada Legislative Council became the first elected President. Jones was born in 1781 and died in Brockville in 1840 after serving the Society as President for ten years.

Photo: 1890 Board of Directors; 60<sup>th</sup> Anniversary

Three Vice-Presidents were also elected at the inaugural meeting including George Breakenridge, John Ketchum and Joseph Wiltse. Ben Hamblin became the first Treasurer and J. K. Hartwell of Brockville assumed the role of the first Secretary. Nine community leaders were elected to a Board of Directors including the following citizens: Levi Soper, Edward Howard, Stirling Deming, Elijah Judd, Truman Hicock, George Delong, Jonathon Sexton, R. Munsell and Ebenezer Smith. The membership was comprised of farmers from Elizabethtown Township, Yonge Township, Lansdowne, Leeds Township, Bastard Township, South Crosby Township, Kitley Township and Elmsley Township.

The inaugural fair was held in Farmersville with several farmers from seven neighbouring townships exhibiting their stock and produce. Following a three-year period, the fair was moved to Gananoque which allowed farmers from each section of the County to participate without a great travelling distance being realized. The fair rotated throughout Leeds County for the next twenty-six years until 1856 when it became permanently lodged in Beverley (now Delta).

The existing fair grounds were purchased from William George Morris (farmer and merchant) and his wife Eliza Jane Morris (school teacher) in 1911 for the sum of \$1,600.00. Prior to this date, the grounds which formed a part of the original Thomas Morris farm, were leased from the Morris family.

Originally incorporated as the "South Leeds Agricultural Society", the membership adopted "the people's holiday" as a slogan to represent the fair. In 1930, the Ontario Department of Agriculture erected a stone monument on the grounds bearing a plaque which commemorated the first 100 years' service of the Society to residents of Leeds County. Following this anniversary, the membership opted to change the name to the current Delta Agricultural Society. In 1980, the Ontario Ministry of Agriculture and Food erected a similar plaque acknowledging the 150 years of service provided by the Delta Agricultural Society.

As the fair grew in size and popularity, the Society purchased additional parcels of land adjacent to the grounds on William Street from Dr. Hans Jacobs in both 1987 and 1993. The additional land allowed for the creation of a parking lot and a horse show ring. While the fair has been held in July, August and September, the fair settled into a new four-day Thursday to Sunday program in July of 2000.



Photo: 2000 Delta Fair; 170<sup>th</sup> Anniversary

## Class A-1: Antique Tractor Pull

Sunday, July 29<sup>th</sup>, 2018

10:00 a.m. Start at the Main Stage.

### Sections for Tractors built prior to 1965

Less than 3700 lb.

3700-4700 lb.

4701-5700 lb.

5701-6700 lb.

6701-7700 lb.

7701-8700 lb.

Over 8701 lb.

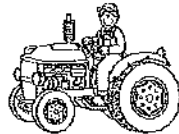

### Prizes

1<sup>st</sup> - \$50, 2<sup>nd</sup> - \$30, 3<sup>rd</sup> - \$20

### Section Sponsors

- Gordanier Freshmart, Elgin
- Handley Diesel Repair, Lyndhurst
- Kitley Grocery & Service Centre, Toledo
- Miller's General Repair Services, Brockville
- Plum Hollow Excavating, Plum Hollow
- Provincial Paving, Lyndhurst
  
- Back-hoe is courtesy of Provincial Paving, Lyndhurst.

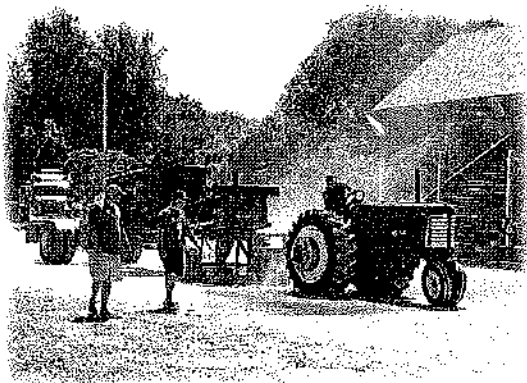

### Registration

- Tractors will be weighed in between the hours of 8:00 a.m. and 10:00 a.m.
- All participants (drivers and helpers) will be charged daily admission to the grounds. Upon registration, the driver may simply present the gate admission ticket to the Director in Charge who will validate the ticket and then use it as payment of entry fee. Otherwise, registration equal to the daily admission shall be payable.

### Rules and Regulations

1. All participants will attend a meeting at 9:30 a.m. to review the Rules and Regulations.
2. All entries will pull from a manufacturer's standard draw bar hitch. If a ring hitch is used, it must be attached to a standard draw bar and not be higher than 20 inches from the ground or scale pad.
3. Only tractors built pre-1965 will be permitted to participate.
4. All tractors must have the engine throttle controlled only by the manufacturer's original throttle linkage.
5. All tractor operators are to remain seated during the pull and follow the instruction of the track official.
6. Any weights or pans falling from tractor while pulling will result in disqualification.
7. Competitors must be 16 years of age or with the written consent of parent or guardian.
8. All competitors will sign a release.
9. Tractors must be weighed after each pull.
10. Front end of tractor lifting more than 30 inches will be stopped by the Judge.
11. The decision of the Track Judge is FINAL. Debate could result in disqualification.
12. Tractors that go out of bounds while pulling are automatically disqualified by the track official.

### Notes

1. Following unloading, vehicles used in the transportation of tractors are to be parked in the William Street parking lot.
2. Consumption of open alcohol by exhibitors/helpers is prohibited.

## Class A-2: Truck Pull

Thursday, July 26<sup>th</sup>, 2018  
7:00 p.m. Start at the Main Stage.



### Sections

1. Under 6,500 lb. / stock gas.
2. Under 7,500 lb. / stock gas.
3. Under 8,500 lb. / stock gas.
4. Under 8,500 lb. / stock diesel.
5. Under 8,500 lb. diesel / chipped.
6. Under 8,500 lb. Open Class for both gas and diesel trucks.

### Entry Fee

\$10.00 per class.

### Prizes

1<sup>st</sup> - \$75, 2<sup>nd</sup> - \$50, 3<sup>rd</sup> - \$25

### Trophies

Trophies will be awarded in each class.

### Registration

- Trucks will be weighed in between the hours of 5:00 p.m. and 7:00 p.m.
- All participants (drivers and helpers) will be charged daily admission to the grounds. Upon registration, the driver may simply present the gate admission ticket to the Director in Charge who will validate the ticket and then use it as payment of one entry fee. Otherwise, registration equal to the daily admission shall be payable.

### Rules

1. Truck hitch height must not exceed 26" from the ground or scale pad; no ball hitches.
2. Competitors must be 16 years of age or with the written consent of parent or guardian.
3. All competitors must sign a hold harmless agreement indemnifying the Delta Agricultural Society.
4. Trucks must be weighed in after the pull. If the weight exceeds the class or the vehicle is not weighed, the entry is disqualified.

5. Stock truck must include the original engine for the vehicle.
6. Vehicles must be licenced and insured.
7. Trucks with snow plow harnesses, fuel tanks and tool boxes are permitted.
8. Only D.O.T. approved tires only can be used.
9. Dual wheeled trucks and diesel/chipped are only permitted in the open class.
10. Classes will be by weight only.
11. No fuel additives, nitrous, etc.
12. Seatbelts are mandatory.
13. Only the operator may be in the vehicle while pulling; NO passengers.
14. Front end of truck lifting more than 30 inches will be stopped by the track official.
15. If the competitor does not exceed 75' in his/her first attempt, the competitor may try again and their second pull will be their measured pull.
16. Trucks that go out of bounds while pulling are automatically disqualified by the track official.
17. Reckless driving before, during or after the pull may lead to disqualification.
18. Factory stock suspension only.
19. Weights will be no further than inside the rear box.
20. Failure to obey the flagman will result in disqualification.
21. If there is a protest/complaint against a competing vehicle, the final decision will be made by the fair officials.
22. Competitors may opt to enter the next class.
23. Evidence of alcohol and / or drugs consumed by the competitor / helper is grounds for disqualification.



## Class B: Lawn Mower Races

Saturday, July 28<sup>th</sup>, 2018

2:00 p.m. Start at the Main Stage.

This event is sponsored in partnership with the **Redneck Riders' Association**.

These races are not for people who are too serious; each racer is participating for fun, laughter and an all-around good time. Racers not adhering to the rules will not be permitted to continue racing.

### Sections

Section 1: 8 to 12 H.P.

Section 2: 12 to 15 H.P.

Section 3: 16 to 20 H.P.

Section 4: Open Class

Section 5: Powder Puffs

Section 6: Twins



### Rules

1. All lawnmowers must be inspected by a member of the Redneck Riders' Organization prior to registration.
2. All racers must be wearing running shoes or boots with laces tied up. Open toed shoes are not allowed.
3. All racers must be wearing long pants.
4. All racers must be wearing a helmet.
5. All units must have kill switches.
6. All lawnmowers must have working brakes.
7. Lawnmowers must be an original lawn cutting mower (no garden tractors) and must be powered by a lawnmower engine.
8. Foot or trigger type throttles are allowed.
9. All blades, belts and mower decks must be removed.
10. All lawnmowers must run on pump fuel; high octane is allowed.
11. Mufflers are optional. If they are removed, they have to be routed under the chassis.
12. All batteries and fuel tanks must be securely fastened to mower chassis.
13. Any modifications made to the engine and/or carburetor must be made with lawnmower parts (with the exception of real axles which are to be a trans-axle or live axle design, chain or belt driven). Front axles may be fabricated or reinforced but have to be mounted in the original location. The front and rear axles may be widened up to 42" outside of the tire. The mower chassis can't be widened, narrowed, lengthened or shortened by any more or less than original manufacturer's dimensional length. Racers can add tubular steel for structural strength. The mower's chassis may be altered only to allow strength of the trans-axle or live axle.
14. Snow blower type tires can only be used on the front of the lawnmower.
15. Centrifugal clutches and chain driven systems may be used.
16. The consumption of alcohol will not be tolerated. If a racer has been drinking to the point that a Member of the Redneck Riders Organization deems the racer impaired, the racer will be disqualified.
17. Rough play or horse play will not be permitted in the pit. Only one warning will be issued; a second warning leads to disqualification.
18. All lawnmowers must be issued a number.
19. Only 3 minutes will be allowed to repair a lawnmower in the event of a break down at the starting line. After the 3-minute time allowance, the race will start without the racer.
20. No speeding off of the track; if driving too fast, take an extra lap to slow the mower down.
21. Each driver is permitted one helper.
22. There will be no refunds.

## Class C1: Leeds County 4-H Life Skills



Exhibits are to be displayed in the Main Exhibit Hall.  
Additional projects will be on display in Animal Land.

### Prizes

1<sup>st</sup> - \$5, 2<sup>nd</sup> - \$4, 3<sup>rd</sup> - \$3

This class is open to any Leeds County 4-H Member. All work must be the exclusive work of the 4-H member or members and no entries previously shown are eligible.

### Age Classifications as of January 1<sup>st</sup>, 2018

Novice: 9 to 11 years inclusive.

Junior: 12 to 14 years inclusive.

Intermediate / Senior: 15 to 21 years inclusive.

Entries are to be delivered to the Main Exhibit Hall between 6.00 p.m. and 9:00 p.m. on July 25<sup>th</sup>, 2018. For further information, contact one of the following leaders:

- Brenda Dunster at 613-342-0014
- Neil Carkner at 613-923-1450

### Notes

- Baking: cookie exhibit must be displayed on an 8" paper plate covered in clear plastic.
- Baking: pie exhibit must be displayed in an 8" pie plate covered with clear plastic.
- "All About Me" Poster: a collection of photos/pictures mounted on Bristol board accompanied with a hand written or typed article (8.5" x 11") telling about yourself.
- "My Club in Action" Poster: 8 to 10 photos that are labelled and mounted on a full sheet of Bristol board (22" x 28").
- Poster, labelled, related to a specific 4-H project completed by a Club in 2017-2018 on a full sheet of Bristol board (22" x 28").
- Crop Weeds Poster: a collection of 10 real crop weeds labelled and mounted on a full sheet of Bristol board (22" x 28").
- Crop Seeds Poster: a collection of 10 real crop seeds labelled and mounted on a full sheet of Bristol board (22" x 28").
- Project book is to be related to any 4-H project completed during the 2017-2018 club year.

### Novice Sections

1. Baking: 8" homemade fruit pie.
2. Poster: "All About Me".
3. Poster: "My Club in Action".
4. Poster: Collection of 10 Weeds.
5. Poster: Collection of 10 Seeds.
6. Poster: specific club project.
7. Knitting: any article.
8. Homecraft: article of quilting.
9. Craft: something new from something old.
10. Article of woodworking.
11. Project book, 1" binder or duo tang, any topic completed during 2017-2018.
12. Member's Board promoting 4-H member's involvement during 2017 or 2018.

### Junior Sections

13. Baking: chocolate chip cookies, 3.
14. Poster: "All About Me".
15. Poster: "My Club in Action".
16. Poster: Collection of 10 Real Weeds.
17. Poster: Collection of 10 Real Seeds.
18. Poster: specific club project.
19. Knitting: any article.
20. Homecraft: article of quilting.
21. Craft: something new from something old.
22. Article of woodworking.
23. Project book, 1" binder or duo tang, any topic completed during 2017-2018.
24. Member's Board promoting 4-H member's involvement during 2017 or 2018.

### Intermediate / Senior Sections

25. Baking: chocolate chip cookies, 3.
26. Poster: "All About Me".
27. Poster: "My Club in Action".
28. Poster: Collection of 10 Real Weeds.
29. Poster: Collection of 10 Real Seeds.
30. Poster: specific club project.
31. Knitting: any article.
32. Homecraft: article of quilting.
33. Craft: something new from something old.
34. Article of woodworking.
35. Project book, 1" binder or duo tang, any topic completed during 2017-2018.
36. Member's Board promoting 4-H member's involvement during 2017 or 2018.

### Open Section (Ribbons Only)

Club Exhibit Board, related to 4-H project completed in 2017 or 2018 with the 4-H Emblem displayed on the Board. Exhibit to be completed by at least 2 club members.

37. Novice Club.

38. Junior Club.

39. Intermediate/Senior Club.



### Class C2: Clover Bud Life Skills

Exhibits are to be displayed in the Animal Land Bldg.

Age Classifications as of January 1<sup>st</sup>, 2018

Cloverbuds: 6 to 8 years of age.

1. Baking: chocolate chip muffins, 3.
2. Scrapbook page, any subject.

### Class C3: Leeds County Dairy Club

Sunday, July 29<sup>th</sup>, 2018

11:00 a.m. Display at the Cattle Barn.

### Class C4: Leeds County Goat Club

Saturday, July 28<sup>th</sup>, 2018

9:00 a.m. Show at the Cattle Barn.

### Class C5: Cloverbuds

Saturday, July 28<sup>th</sup>, 2018

12:00 p.m. at the Cattle Barn.



### Class D: Horse Draw

Saturday, July 28<sup>th</sup>, 2018

10:00 a.m. Pull at the Main Stage.

#### Prizes

Note: If the draw has to be cancelled before commencement time because of inclement weather, all teamsters will receive hitch money.

Prizes awarded are NOT subject to entry fee deductions.

1 <sup>st</sup> - \$200	4 <sup>th</sup> - \$170
2 <sup>nd</sup> - \$190	5 <sup>th</sup> - \$160
3 <sup>rd</sup> - \$180	6 <sup>th</sup> - \$150

Remaining teams will receive \$75 hitch money.

#### Sections

Section One: Teams not exceeding 3400 pounds

Section Two: Teams exceeding 3400 pounds

#### Specials

"James F. Conklin Award" presented for Best Dressed Team in both sections.

Each winner will receive \$50.00

#### Notations

All Exhibitors must pay the \$10.00 Exhibitor membership upon registration.

Rules of the Ottawa Valley Horse Drawing Association shall govern this draw.

Pull back tractors are courtesy of Weagant's Farm Supplies, County Road 29, Brockville.

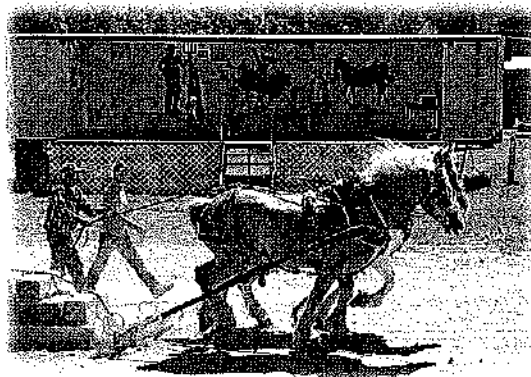

## Notice

### To All Livestock Exhibitors

Each animal in the group must have been exhibited in one of the classes for single animals.

The registration certificate for each respective animal must show the Exhibitor as "Breeder" and as "Owner" in both classes either as an individual or in partnership. In other words, the Exhibitor may be a joint owner of the animal and / or the joint breeder of an animal.

Animals must be from one farm / breeding unit.

All livestock must be free of signs of disease or unsoundness for the purpose of showing or competition.

All exhibitors must provide proof of liability insurance not less than \$1,000,000.00 (one million dollars).

The Delta Agricultural Society will not be responsible for the consequences, directly or indirectly, of any animal or exhibitor being disqualified or barred from showing due to contravention of the Code of Ethics.

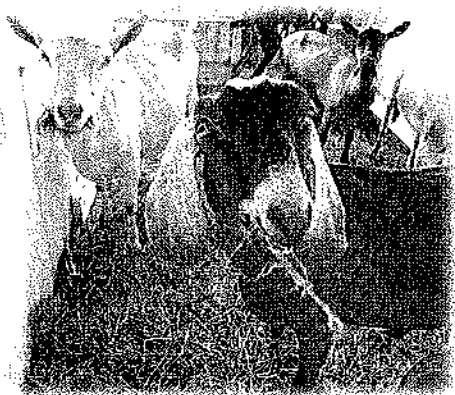

## Code of Ethics

### For All Livestock Exhibitors

The following practices / procedures are considered unacceptable and defined as cheating in the show ring.

1. Misrepresenting the age of the animal for the class in which it is shown.
2. Balancing the udder by means other than by leaving naturally produced milk in any or all quarters.
3. Treating or massaging any part of the animal's body, particularly the udder, internally or externally with irritant or other substances to temporarily improve conformation or produce unnatural animation.
4. Minimizing the effects of cramps or lameness by feeding or injecting drugs.
5. Surgery of any kind performed to change the natural contour or appearance of the animal's body, hide or hair; not included is the removal of warts, teats and horns, clipping, dressing of hair and trimming of hooves.
6. Insertion of foreign material under the skin.
7. Criticizing or interfering with the judge, show management or other exhibitors while in the show ring or other conduct detrimental to the breed or show.

**ALL LIVESTOCK EXHIBITORS  
MUST BRING THEIR OWN  
STRAW**



## Class E: Dairy Goats



### Open Show Guidelines

1. ENTRIES MUST BE RECEIVED BY THE FAIR SECRETARY BEFORE JULY 25<sup>TH</sup>.
2. 2018 MEMBERSHIP FEE MUST ACCOMPANY ALL ENTRIES.
3. PROOF OF INSURANCE MUST ACCOMPANY ALL ENTRIES.
4. An entry fee of 20% shall be deducted from all prize money.
5. This show is sanctioned by the Canadian Goat Society (C.G.S.) and all of its rules shall govern.
6. An Exhibitor can show a maximum of three animals in a class.
7. All animals will be inspected by a Committee of three C.G.S. members in good standing. Exhibitors agree to abide by the Committee decision. Animals which do not pass inspection or arrive late will not be allowed to show.
8. Time of Stay: Be in position by 11:00 a.m. / Remain in place until 4:00 p.m.
9. Exhibits must be owned and registered or recorded by C.G.S. in the name of the Exhibitor. Original registration papers must be available at show time for animals six months and older. Animals must be legibly tattooed in accordance with papers.
10. American, British, Canadian and Purebred may be shown in the same breed class.
11. No pre-show milk out. Goats with a hard-distended udder may be disqualified at the discretion of the Judge.
12. Base date for calculating age of the animal is the 1<sup>st</sup> day of the month in which the fair opens.
13. No goat may be shown in more than one class except in Championships or Specials.

## Class E: Dairy Goats

Saturday, July 28<sup>th</sup>, 2018  
12:00 p.m. Show at the Goat Barn.

### Prizes

1<sup>st</sup> - \$30, 2<sup>nd</sup> - \$25, 3<sup>rd</sup> - \$20, 4<sup>th</sup> - \$15

### Classes

- E-1 Alpine
- E-2 La Mancha
- E-3 Nubian
- E-4 Saanen
- E-5 Toggenburg
- E-6 Recorded Grades



### Sections

1. Doe Kid (3-9 months).
2. Doe Kid (9-24 months).
3. Yearling milker (less than 24 months).
4. Two-year-old milker (24 months and less than 36 months).
5. Milker over 3 years old.
6. Breeder's Herd: A group of 4 animals bred and owned by the Exhibitor consisting of at least 3 milking does which have been shown in the above sections.
7. Junior & Senior Grand Champion, Rosettes Only.

### Youth Showmanship for All Breeds

Age of participant is calculated as of January 1<sup>st</sup>.

8. Boy or girl, 2 - 7 years of age.
9. Boy or girl, 8 - 13 years of age.
10. Boy or girl, 14 - 17 years of age.

### Show Specials

11. Best Udder: Judge shall select the best two udders in each milking class that shall compete for best udder in the show.
12. Best Doe in Show: Chosen from Grand Champions of all breeds, 1 prize only.
13. Best Dry Doe in Show: Chosen from Grand Champions of all breeds, 1 prize only.

## Class G: Western Horse Show

Saturday July 28<sup>th</sup>, 2018  
10 a.m. Competition at the Horse Ring,  
12-C William Street.

There is no admission charge to attend.  
Exhibitors crossing the road to visit the fair will receive free admission; all other spectators must pay regular admission.

### Special Rules

1. In order to be processed, proof of liability insurance of a minimum \$1,000,000 must accompany all entries. An Exhibitor WILL NOT be allowed to participate if adequate proof of insurance cannot be shown. To save time on show day, please send a copy of insurance with your entries!
2. All Exhibitors will accept the Judge's decision as final. If the Judge deems any horse unfit, that horse must withdraw from the show.
3. The Delta Agricultural Society reserves the right to combine or separate classes by number of entries.
4. No cross entry is allowed between divisions unless otherwise stated.
5. An Immunodiffusion Test (Coggins) is not required for the Delta Fair Horse Show.
6. ALL entrants must pay a onetime membership of \$10.00 to the Delta Fair for insurance purposes.
7. No Ribbons will be given to payback classes.
8. A horse may only be entered in one class at a time; the same horse cannot be used in any one class by more than one rider.

### Entry Fees

Peewee \$3.00, Youth \$4.00, Adult and Open \$5.00

- Please note that all entries should be received by July 25<sup>th</sup>, 2018 at 9:00 p.m. or they will be treated as a late entry.
- Late entries will be accepted up to half an hour before the start of the show.
- Late entry fee is \$2.00 extra per class.

ENTRY FORM AVAILABLE ONLINE AT  
[www.deltafair.com](http://www.deltafair.com)

Entries can be emailed to the Committee at  
[rhondajackson0316@yahoo.ca](mailto:rhondajackson0316@yahoo.ca)

### Age Classifications / Prizes

Peewee Classes: 10 years of age and under.

1<sup>st</sup> - \$12, 2<sup>nd</sup> - \$10, 3<sup>rd</sup> - \$8, 4<sup>th</sup> - \$6

Youth Classes: Ages 11 to 17 years.

1<sup>st</sup> - \$16, 2<sup>nd</sup> - \$13, 3<sup>rd</sup> - \$10, 4<sup>th</sup> - \$7

Adult Classes: 18 years of age and older.

1<sup>st</sup> - \$20, 2<sup>nd</sup> - \$17, 3<sup>rd</sup> - \$14, 4<sup>th</sup> - \$11

Prizes will be paid in cash on the day of the show at the Registration Desk.

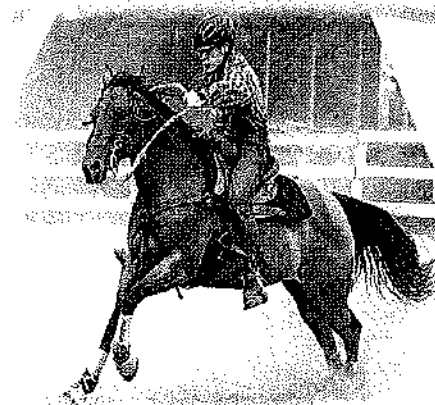
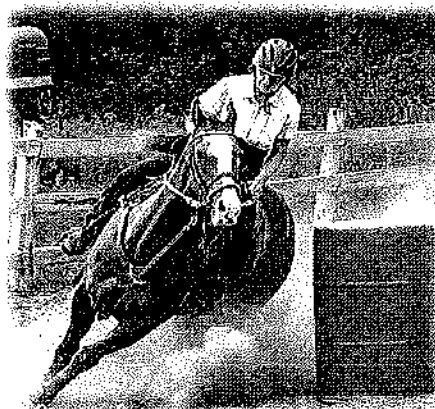

### Sections

1. Peewee Barrels.
  2. Youth Barrels.
  3. Adult Barrels.
  4. Peewee Flag.
  5. Youth Flag.
  6. Adult Flag.
  7. Peewee Dash for Cash.
  8. Youth Dash for Cash.
  9. Adult Dash for Cash.
  10. Youth Poles.
  11. Adult Poles.
  12. Peewee Keyhole.
  13. Youth Keyhole.
  14. Adult Keyhole.
  15. Open Barrel Race 4D (\$20.00 entry fee)
- Open Barrel class will be an added money class with the dollar amount to be determined! Paid out to 4<sup>th</sup> Place with a ½ second split between divisions.**

### Special Rules for Games

1. NO GATE STARTS!
2. No hitting in front of the cinch/saddle. No excessive spurring or hitting permitted.
3. Off course runs will result in NO TIME.
4. Each knocked over barrel or pole will result in a 5 second penalty added to the final time of run.
5. Please no sliding into the gate at finish; please finish to the corners for safety reasons.
6. All riders under 18 years of age must wear a helmet.

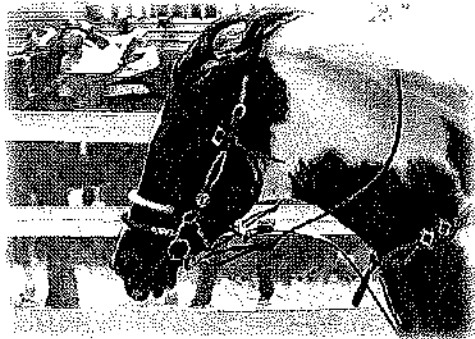

### Notes for the Exhibitor

All Homecraft / Agricultural Produce / Livestock entries must be printed or legibly written on Delta Fair entry sheets and submitted to the Secretary no later than July 25<sup>th</sup> at 9:00 p.m.

Entries must correspond to the wording in the prize list and follow the proper numerical order.

Leave three blanks between each Class for additional entries and office use.

All Livestock Exhibitors showing at Delta Fair must produce proof of at least one million dollars (\$1,000,000.00) valid liability insurance coverage upon registration.

Entry sheets can be printed from the fair website at [www.deltafair.com](http://www.deltafair.com).

When possible, please direct your inquiries to the respective Committee Contact.

#### Fair Office Hours

July 4<sup>th</sup>, 11<sup>th</sup> and 18<sup>th</sup>

9:00 a.m. to 12:00 p.m.

July 25<sup>th</sup>

1:00 p.m. to 9:00 p.m.

July 26<sup>th</sup>, 27<sup>th</sup>, 28<sup>th</sup> and 29<sup>th</sup>

9:00 a.m. to 6:00 p.m.

#### Notice

All Exhibitors and Persons gaining general admission acknowledge that they will not present any claims for damages for personal injury, death or loss of property in any way as a result of their presence on property owned by the Delta Agricultural Society.

## Class H: Grains and Grasses

Exhibits are to be displayed in the Agricultural Produce Building.

### Prizes

1<sup>st</sup>. \$12, 2<sup>nd</sup> - \$10, 3<sup>rd</sup> - \$8

### Notations

2017 crops accepted.

Hay exhibits shall consist of 2 flakes, approximately 4", one of which shall be used for judging while the other will be used for display. Corn and grain exhibits are to be shown without the roots attached.

When exhibits are to be shown in polyethylene / plastic bags, the Exhibitor shall furnish his/her own bags.

### Section: Grains

1. Fall wheat, 8 lbs.
2. Spring wheat, 8 lbs.
3. Hard winter wheat, 8 lbs.
4. Six row barley, 8 lbs.
5. White oats, 8 lbs.
6. Rye, 8 lbs.
7. Sheaf of wheat, 4" in diameter, with a stand.
8. Sheaf of barley, 2 row, 4" in diameter, show with a stand.
9. Sheaf of barley, 6 row, 4" in diameter, shown with a stand.
10. Sheaf of oats, 4" in diameter, with a stand.
11. Ensilage corn, 6 stalks.
12. Hybrid corn, 6 stalks.
13. Buckwheat, 8 lbs.
14. Sunflowers, 8 lbs.
15. Shelled corn, 8 lbs.
16. Red clover, 4 lbs.
17. Soybeans, 8 lbs.



### Section: Hay

18. 1st Cut, 80% or more of alfalfa.
19. 2nd Cut, 80% or more of alfalfa.
20. 1st Cut, 80% or more of clover.
21. 2nd Cut, 80% or more of clover.

### Section: Silage

22. Corn silage.
23. Légume silage.
24. 1<sup>st</sup> cut, 80% or more of legumes.
25. 2<sup>nd</sup> cut, 80% or more of legumes.
26. 1<sup>st</sup> cut, 80% or more of grasses.
27. 2<sup>nd</sup> cut, 80% or more of grasses.

### Special

28. Most Points in Class H in memory of James E. White, Delta.

## Class I: Eggs

Exhibits are to be displayed in the Agricultural Produce Building.

### Prizes

1<sup>st</sup>. \$5, 2<sup>nd</sup>. \$3, 3<sup>rd</sup>. \$2

### Sections

1. One dozen small white eggs.
2. One dozen medium white eggs.
3. One dozen large white eggs.
4. One dozen small brown eggs.
5. One dozen medium brown eggs.
6. One dozen large brown eggs.
7. Miscellaneous- display of different types of small eggs (named).
8. Miscellaneous- display of different types of medium eggs (named).
9. Miscellaneous- display of different types of large eggs (named).

### Notation

All eggs must be displayed in a carton.

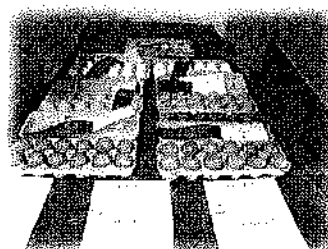

## Class J: Vegetables, Herbs and Fruits

Exhibits are to be displayed in the  
Agricultural Produce Building.

### Notations

- Roots should be left on, the tops trimmed one inch above the crown.
- Tomatoes should have the calyx left on.
- Onions must not be peeled, with the exception of green onions.
- Where applicable, all exhibits are to be shown on small Styrofoam plates.

### Prizes

- 1<sup>st</sup> - \$5  
2<sup>nd</sup> - \$4  
3<sup>rd</sup> - \$3

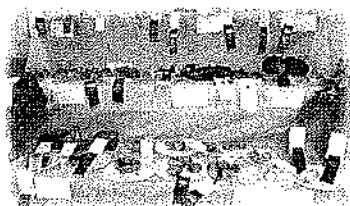

### Sections

1. Beans, green, bush, edible (5).
2. Beans, snap, wax, edible (5).
3. Beets, globe, tops off (3).
4. Beets, other, tops off (3).
5. Broccoli, head (1).
6. Carrots, table, tops off, 6" and over (3).
7. Carrots, table, tops off, 6" and under (3).
8. Cabbage, head, white (1).
9. Cucumbers, slicing (3).
10. Dill stems shown in water, not over 24" (3).
11. Garlic, bulbs (3).
12. Herb collection, 3 different varieties: 1 of each, named, in water.
13. Leeks, tops on (3).
14. Lettuce, leaf with root, shown in water.
15. Onions, green, tops trimmed to 4"- 6", roots trimmed to ½" (5).
16. Onions, Spanish (3).
17. Onions, yellow (3).
18. Onions, red (3).
19. Peas, green, pods on (5).
20. Peas, snap or snow (5).
21. Peppers, sweet green (3).
22. Potatoes, any other variety, named, RED (3).
23. Potatoes, any other variety, named, WHITE (3).
24. Rhubarb, (3), stalks not to be cut off, leaves trimmed to a 2" fan.
25. Radishes, tops trimmed to 1", roots trimmed to 1" (5).
26. Sweet Corn, husks off, any variety, named (3)
27. Tomatoes, green (3).
28. Tomatoes, ripe (3).
29. Tomatoes, heritage, any variety (3).
30. Tomatoes, any variety, truss (1).
31. Zucchini, not over 8" (3).
32. Swiss chard, stalks exhibited in water (3).
33. Small fruit, ¼ pint.
34. Tree fruit, 3-5 specimens.
35. Vegetable not listed above, named (1).

### Specials

36. Most Points in Class J in memory of Bernard Flood, Delta.

## NOTICE

### ANNUAL GENERAL MEETING DELTA AGRICULTURAL SOCIETY

Wednesday, October 24<sup>th</sup>, 2018  
7:00 p.m.

Fair Office  
110 Mill Creek Drive  
Delta, Ontario



**New members WELCOME!**

## Class K: Maple Syrup and Sugar

Exhibits are to be displayed in the Agricultural Produce Building.

### Notations

- Exhibitor provides all label-free containers.
- Syrup must have been manufactured by the Exhibitor during the 2018 season and the Exhibitor must prove such if requested.
- The Exhibitor's name must NOT appear on the exhibits until after the judging.



### Prizes: Sections 1-4

1<sup>st</sup> - \$30, 2<sup>nd</sup> - \$25, 3<sup>rd</sup> - \$20

### Sections

1. Maple syrup, Canada Grade A Golden, one bottle.
2. Maple syrup, Canada Grade A Amber, one bottle.
3. Maple syrup, Canada Grade A Dark, one bottle.
4. Maple syrup, Canada Grade A Very Dark, one bottle.

### Prizes: Sections 5-8

1<sup>st</sup> - \$12, 2<sup>nd</sup> - \$10, 3<sup>rd</sup> - \$8

### Sections

5. Maple Sugar, ¼ lb. hard cake in transparent wrap.
6. Maple Sugar, soft creamed, ¼ lb. freezer bag of small pieces.
7. Maple butter, one jar.
8. Stirred maple sugar, crumb sugar, one jar.

### Specials

9. Most points in Class K: Sections 1-4.
10. Most points in Class K: Sections 5-8.

## Judging Standards

The Ontario Association of Agricultural Societies has prepared two Judging Standards Booklets which provide useful tips on preparing exhibits. Booklets are available at a cost of \$5.00 plus HST per booklet.

Booklets may be obtained by contacting the Ontario Association of Agricultural Societies.  
1911 Foxboro-Stirling Rd., Stirling, ON, K0K 3E 0  
Phone: 613-395-2465  
Email: [oaasofficemanager@gmail.com](mailto:oaasofficemanager@gmail.com)  
Website: [www.ontariofairs.com](http://www.ontariofairs.com)

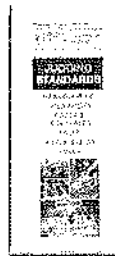

**Agriculture Judging Standards**  
Guidelines for Judging Field Crops,  
Roots & Vegetables, Fruits,  
Honey & Maple Syrup

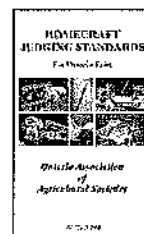

**Homecraft Judging Standards**  
Guideline for Judging  
Preserves, Quilts,  
Bread, Cookies,  
Scrapbooking &  
Photography

The Ontario Horticultural Association has also prepared a *Judging and Exhibiting Standards* Booklet which is available for \$6.00 plus HST.

Booklets are available by contacting the OHA.

Don Matthews  
Box 491  
69 Louise Street  
Harriston, ON N0G 1Z0

Phone: 519-338-3243  
Email: [supplies@gardenontario.org](mailto:supplies@gardenontario.org)  
Website: [www.gardenontario.org](http://www.gardenontario.org)



## Message from the Homecraft Chairperson



Welcome everyone to the  
Homecraft Division of the 2018 Delta Fair!

Each year, we are proud to display the work of local gardeners, crafters, artists and bakers from the area. We are thankful to our many returning exhibitors who have made our Delta Fair a showcase of their labours and we look forward to attracting many new exhibitors, no matter what their age, to share their many talents.

We would like to remind all Exhibitors that they need to be familiar with the rules and regulations of the fair which are printed on page 4 of this prize book. Please remember that only one exhibit can be shown in each section and that all exhibits need to be completed within the last two years and it can only be shown for a maximum of two years.

A great big thank you goes out to our committee members and volunteers. Without their talents, dedication, hard work and commitment to the Fair, none of what you see would be possible. We would also like to send a huge thank you to our local businesses and sponsors for their continued support.

We all look forward to seeing new faces and old friends at our 188<sup>th</sup> Edition of the Delta Fair: The People's Holiday!

*Heather Young*

## Homecraft Questions?

Do you have any specific questions regarding any of our competitions? If so, you can email our Homecraft Chairperson directly at [DAS.Homecraft@gmail.com](mailto:DAS.Homecraft@gmail.com)

## Registration Information

Upon arrival to the grounds, Exhibitors are to stop and register at the Fair Office before taking their exhibits to either the Main Exhibit Hall or the Agricultural Produce Building.

Exhibitors need to have their membership fee paid and entry forms filed with Office Staff, exhibit entry tags completed / attached and exhibits delivered to either the Main Exhibit Hall or the Agricultural Produce Building between the hours of 4:00 p.m. and 9:00 p.m. on Wednesday, July 25<sup>th</sup>, 2018.

## Do You Know How to Complete an Entry Tag?

Please use the entry tag below as a guide.

<b>Entry Tag</b>
CLASS <u>V-New From You</u>
SECTION <u>1</u>
ARTICLE <u>New Exhibit for Show</u>
<small>Keep Exhibitor's Name &amp; No. Covered Until After Judging Insert Tag here</small>
EXHIBITOR'S NO. <u>1830</u> VR <u>2013</u>
NAME <u>Always Happy</u>
ADDRESS <u>Delta</u>
<small>fold back after judging</small>
<b>No Signature Required</b>
<small>EXHIBITOR MUST SIGN IN ABOVE SPACE</small>

## Class M: Home Baking

Exhibits are to be displayed in the Main Exhibit Hall.

When possible, all exhibits shall be displayed on a Styrofoam plate and placed in a size appropriate freezer bag. Entry tag must be stapled to the bottom right corner of bag. Saran wrap is not an acceptable method for covering exhibits.

### Section: Breads

Prizes: 1<sup>st</sup> - \$5, 2<sup>nd</sup> - \$4, 3<sup>rd</sup> - \$3

1. Loaf of white bread.
2. Loaf of 60% whole wheat bread.
3. Loaf of white bread made in bread machine.
4. Rolls-dinner, white, no glazing (3).

### Section: Quick Breads/Rolls

Prizes: 1<sup>st</sup> - \$5, 2<sup>nd</sup> - \$4, 3<sup>rd</sup> - \$3

Notation

- Only ½ of a loaf is to be exhibited.
5. Lemon bread.
  6. Banana bread.
  7. Cinnamon buns, rolled, iced, no raisins (3)

### Section: Muffins/Biscuits

Prizes: 1<sup>st</sup> - \$5, 2<sup>nd</sup> - \$4, 3<sup>rd</sup> - \$3

Notation

- Use a standard sized muffin tin.
8. Tea biscuits, no cheese (3).
  9. Chocolate chip muffins (3).
  10. Blueberry muffins (3).

### Section: Cakes

Prizes: 1<sup>st</sup> - \$10, 2<sup>nd</sup> - \$8, 3<sup>rd</sup> - \$6

Notations

- Cakes are to be baked in pans measuring approximately 8", either round or square.
  - Only ¼ of the cake is to be displayed on a 6" Styrofoam plate.
11. Chocolate cake, iced, single layer
  12. Coffee cake with streusel topping

### Section: Pies

Prizes: 1<sup>st</sup> - \$10, 2<sup>nd</sup> - \$8, 3<sup>rd</sup> - \$6

Notations

- Only one slice of pie is to be exhibited. This slice should be displayed on a 6" Styrofoam plate.
  - No commercial filling allowed.
13. Raisin pie.
  14. Raspberry pie.
  15. Baked pie shell, entire shell.  
Shell will be judged on appearance / taste.
  16. Butter tarts with raisins (3)  
Note: This exhibit may be cross entered into OAAS competition Class Q-01.

### Section: Cookies/Squares/Sweets

Prizes: 1<sup>st</sup> - \$5, 2<sup>nd</sup> - \$4, 3<sup>rd</sup> - \$3

Notations

- Cookies are to be 2-2 ½ "in diameter.
  - Squares are to be 1-1 ½ square.
17. Peanut butter cookies (3).
  18. Shortbread cookies (3).
  19. Oatmeal cookies with raisins (3).
  20. Chocolate chip cookies (3).
  21. Brownies, no nuts (3).
  22. Date squares (3).
  23. Chocolate fudge, no nuts (3).

### Section: Design Category

Prizes: 1<sup>st</sup> - \$5, 2<sup>nd</sup> - \$4, 3<sup>rd</sup> - \$3

24. Decorated cupcake with fair theme (1),  
judged on appearance only.

### Specials

25. Most Points in Class M.

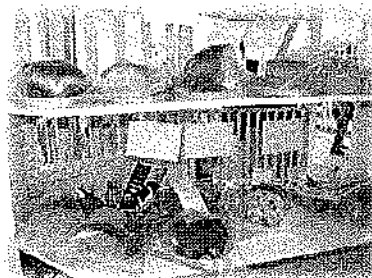



## Class N: Canned/Bottled Goods

Exhibits are to be displayed in the Main Exhibit Hall.

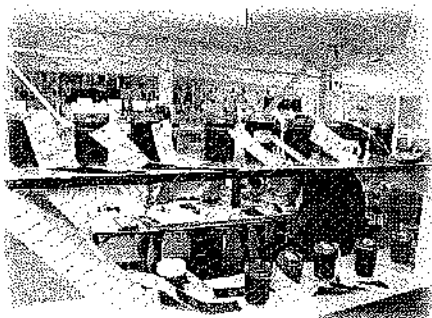

### Notations

- All exhibits must have been made within the past 12 months.
- Exhibits must be shown in either 250 ml or 500 ml jars.
- Jars must be sealed; do not open.
- No wax.

### Prizes

1<sup>st</sup> - \$5, 2<sup>nd</sup> - \$4, 3<sup>rd</sup> - \$3

### Sections

1. Canned pears.
2. Strawberry freezer jam.
3. Strawberry jam, cooked.
4. Raspberry jam.
5. Blueberry jam.
6. Any single berry jam not previously listed.
7. Apple or crab apple jelly.
8. Grape jelly.
9. Any other jelly not previously listed.
10. Chili sauce.
11. Ripe Cucumber relish.
12. Any other variety—relish, named, not listed.
13. Dill pickles.
14. Beet pickles.
15. Sweet pickles.
16. Any other pickles not previously listed.
17. Salsa sauce-mild.

### Specials

18. Most Points in Class N.

## Ontario Association of Agricultural Societies



Executive Directors  
District Two

Blair Machan, Provincial Director  
Perth Agricultural Society  
[bmachan@live.ca](mailto:bmachan@live.ca)  
613-267-3271

Glenn Syme, Agricultural Director  
Almonte Agricultural Society  
[glensyme1@gmail.com](mailto:glensyme1@gmail.com)

Nancy Kehoe, Homecraft Director  
Lansdowne Agricultural Society  
[markehoe@1000island.net](mailto:markehoe@1000island.net)

Audrey Kostaszek, Secretary-Treasurer  
[audreyk@sympatico.ca](mailto:audreyk@sympatico.ca)



### Visit Our Fairs

#### District Two

#### Ontario Association of Agricultural Societies

Almonte	July 20-22
Lansdowne	July 20-22
Delta	July 26-29
Beachburg	July 27-29
Lombardy	August 3-6
Arnprior	August 16-19
Cobden	August 25-26
Maberly	August 25
Perth	August 30 to September 3
Renfrew	September 5-9
Middleville	September 15
McDonald's Corners	September 29

For a complete listing of all fairs in Ontario,  
Visit [www.ontariofairs.com](http://www.ontariofairs.com)

## **Class O: O. A. A. S.**



**Competitions sponsored  
by the  
Ontario Association of  
Agricultural Societies**

Each year, the Ontario Association of Agricultural Societies sponsors various competitions at each fair within Ontario.

Exhibits are to be displayed in the Main Exhibit Hall.

### **Sections**

#### **1: Ontario Association of Agricultural Societies Butter Tart Competition.**

- Must be also entered into Section M-16.
- Raisins permitted, no nuts or fruit.
- Tarts must be full size; no mini or bite size tarts.

Local Prize: 1<sup>st</sup> - \$20.00 added.

#### **2: Ontario Association of Agricultural Societies Hand Quilted Competition.**

- Must be entered into Section S-1 or S-2.
- Quilt must be solely made and hand quilted by the Exhibitor and shall be a minimum of 324" measured on the perimeter.

Local Prize: 1<sup>st</sup> - \$20.00 added.

#### **3: Ontario Association of Agricultural Societies Machine Quilt Competition.**

- Must be entered into Section S-5.
- Quilt must be solely made and machine quilted by the Exhibitor and shall be a minimum of 324" measured on the perimeter.
- Note the article can be square, rectangular etc.

Local Prize: 1<sup>st</sup> - \$20.00 added.

#### **4: Ontario Association of Agricultural Societies Youth Chocolate Chip Cookie Competition.**

- Must be entered into Section T-14 or T-32.
- Three Plain Chocolate Chip Cookies, without nuts, are to be no larger than 3" and no smaller than 2".

Local Prize: 1<sup>st</sup> - \$10.00 added.

#### **5: Ontario Association of Agricultural Societies Youth Fair Promotion Poster.**

For details, please refer to the following:  
Class U: Junior Exhibition  
Sections 32, 33 and 34

OAAS Competitions have 3 competitive levels.

**Level 1:** As part of the fair program, winners are selected at the local level. The first prize exhibit of each competition is then collected in October for competition at the District Level.

**Level 2:** Delta Fair is located within OAAS District 2 along with eleven other fairs within Leeds, Lanark and Renfrew Counties. A competition is held at the Fall District Meeting for the "Best in District Two". The first prize exhibit of each competition is then collected in February for competition at the Provincial Level.

**Level 3:** Competitions at the Provincial Level for the "Best in Ontario" are held each February at the Annual Fair Convention at the Royal York Hotel in Toronto. Competitions are held between all fifteen Districts in Ontario.

Prize money and ribbons are provided at each level. Judging is conducted by OAAS certified adjudicators.

Details regarding the above noted competitions can be found at the following website:  
[www.ontariofairs.com](http://www.ontariofairs.com)

## Class P: Crafts

Exhibits are to be displayed in the Main Exhibit Hall.

### Notations

- All items exhibited shall be executed within the last two years and can only be shown for a maximum of two years.

### Prizes

1<sup>st</sup> - \$5, 2<sup>nd</sup> - \$4, 3<sup>rd</sup> - \$3

### Sections

1. Accessory for a nursery.
2. Homemade wind chimes.
3. Something new from something old.
4. Wedding favour.
5. Any article of hand painted glass.
6. Spare toilet paper holder, any media.
7. Decorated flower pot.
8. One scrapbooking page, fair theme.
9. Homemade and decorated potpourri sachets (2), mounted.
10. Handmade doll outfit on a doll; doll does not have to be homemade.
11. Welcome sign for your door, any media.
12. Decorated door stop.
13. Bazaar item, valued to sell for \$5 or less, mounted.
14. Corsage, artificial material, mounted.
15. Centerpiece including natural items.
16. Handmade jewelry (1), any media.
17. Handmade Valentine's Day gift.
18. Hand writing, 1<sup>st</sup> and 5<sup>th</sup> verse of "Delta Fair" poem.

### Section: Christmas Corner

19. Homemade Christmas stocking.
20. Homemade Christmas tree skirt.
21. Homemade Christmas tree decoration, (1), mounting optional.
22. Homemade Christmas wreath between 12" and 24" in diameter with a hanger.

### Specials

23. Most points in Class P.

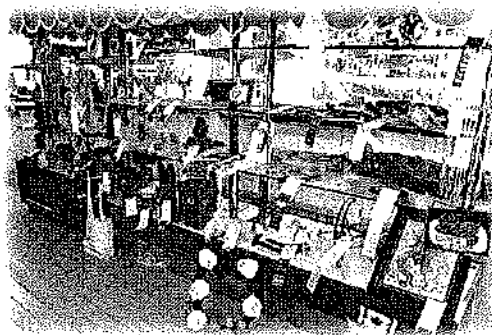

## DELTA FAIR

The greatest fun I have each year  
Is at the Delta Fair;  
Where farmers take a holiday  
And all the folks are there.

Where horses, goats and cows receive  
The ribbons they deserve;  
And people are rewarded for  
The pies and cakes they serve.

I love the carnival for kids  
With candy and balloons;  
Where barkers shout and lovers see  
A dozen different moons.

Where there are wheels and bingo games  
On which to take a chance;  
And music for the big parade  
In pomp and circumstance.

And whether I take home a prize  
Or both my hands are bare;  
The greatest fun I have each year  
Is at the DELTA FAIR



*Author Anonymous*



## Class Q: Art & Photography

Exhibits are to be displayed in the Main Exhibit Hall.

### Section Q

#### Art Work (No Photography)

#### Prizes

1<sup>st</sup> - \$10, 2<sup>nd</sup> - \$8, 3<sup>rd</sup> - \$6

1. Landscape, any media.
2. Animal study, any media.
3. Flower study, any media.
4. Portrait, any media.

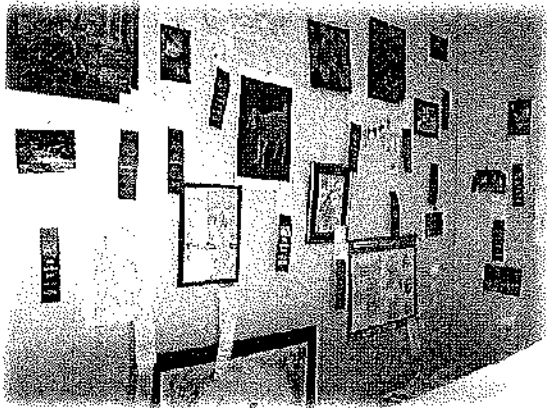
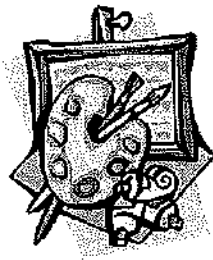

### Section Q: Photography

#### Prizes

1<sup>st</sup> - \$5, 2<sup>nd</sup> - \$4, 3<sup>rd</sup> - \$3

#### Notations

- Photographs will be judged on imagination, focus, exposure, composition and interest.
  - One photo (4"× 6") should be mounted on a piece of Bristol board for the following sections.
  - Photographs must be in colour unless otherwise listed.
5. Sunrise / sunset.
  6. Touch of frost.
  7. Young love.
  8. Close up of any object.

9. Antique farm equipment.
10. Just clouds.
11. Two people or animals or a combination with similar outfits.
12. A picture depicting a reflection.
13. Shadow(s) in black & white.
14. "Now that is Red" - red must dominate.
15. A close up of any wildlife (including insects or butterflies).
16. Crazy baby or babies.
17. A picture taken in the rain.
18. A spider's web.
19. Fair photo from a previous Delta Fair.
20. Christmas Memories.
21. Old vehicle(s).
22. Water scenes could be of lakes, rivers, streams, or waterfalls.
23. Bird(s) in flight.



#### Specials

24. Most points in Class Q.



## Class R: Flowers and Plants

Exhibits are to be displayed in the Agricultural Produce Building.

### Notations

- All entries must be grown by the Exhibitor.

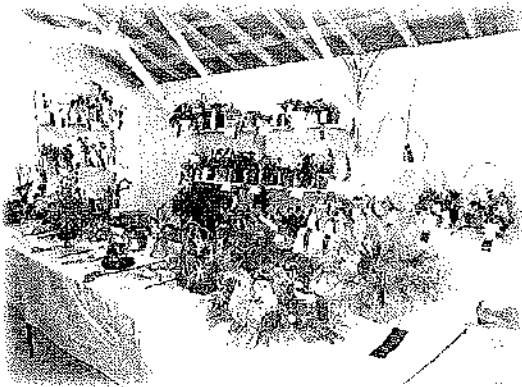

### Section: Cut Flowers

#### Prizes

1<sup>st</sup> - \$5, 2<sup>nd</sup> - \$4, 3<sup>rd</sup> - \$3

1. Annuals in a vase, 5 different varieties, two stems each, artistic arrangement.
2. Asiatic lily, 1 stem.
3. Astilbe, 3 stems.
4. Coleus foliage, 1 stem.
5. Collection of foliage, 3 varieties, 1 stem each.
6. Sumer bulb, not listed, 1 specimen
7. Echinacea, cone flower, 3 blooms.
8. Clematis, 3 blooms.
9. Hosta leaves, 3 different cultivars, 1 stem of each.
10. Liatris, 3 stems.
11. Marigolds, large, over 3", three stems.
12. Marigolds, small, under 3", three stems.
13. Snap dragons, 3 spikes.
14. Pansy or viola, 3 stems.
15. Perennial, not mentioned above, 1 stem.
16. Perennials, in a vase, 5 different varieties, 2 stems each, artistic arrangement.

17. Petunias, 3 sprays, double.
18. Petunias, 3 sprays, single.
19. Phlox, 3 sprays, perennial.
20. Rose, 1 bloom, floating in a rose bowl.
21. Rose, miniature, 1 stem.
22. Rose, shrub, 1 spray.
23. Rudbeckia, 3 blooms.
24. Sedum, 3 sprays.
25. Shasta daisy, 3 stems.
26. Sweet peas, 3 stems, 1 colour.
27. Yarrow, 3 stems.
28. Zinnia, 3 stems with blooms 2" - 4".

### Section: Potted Plants

#### Notation

- Pots not to exceed 8" unless requested.
29. Most unusual plant, named.
  30. Foliage plant, not listed, in maximum 8" pot.
  31. Trailing plant for foliage, hanger attached.
  32. Mixed planter, minimum of 3 varieties, maximum of a 12" pot.
  33. Portulaca plants, potted.
  34. Cactus or succulent, single specimen.
  35. Coleus, established in a pot, 1 plant.
  36. Geranium, 1 plant in bloom.
  37. Aloe Vera plant.
  38. House plant not listed, named.

### Section: Design Category

1<sup>st</sup> - \$10, 2<sup>nd</sup> - \$8, 3<sup>rd</sup> - \$5

#### Notations

- Designs must be arranged by the Exhibitor.
  - Accessories may be used.
  - Soil not permitted.
  - Material may be obtained from other garden sources (i.e. family or neighbours)
39. All White: use white material only except for foliage.
  40. Black Magic: a design in the style of choice using fresh and / or dried material, accessories may be used.
  41. Green with Envy: Use fresh foliage only (no flowers), a design of exhibitor's choice.



42. A Simple Welcome: a small design (not to exceed 10") suitable for a guest room.
43. Tiny Treasures: a miniature arrangement of fresh cut flowers not to exceed 5" in any direction.
44. Child's Play: an arrangement using fresh material in a child's toy.
45. Simplicity - a design using one fresh flower only, other fresh or dried material may be used.

**Specials**

46. Most points in Class R.

---

**Class S: Homecraft**

Exhibits are to be displayed in the Main Exhibition Hall.

**Notations**

- SMA-Sample Material Attached.
- SYA-Sample Yarn Attached.
- Soiled entries will not be judged.

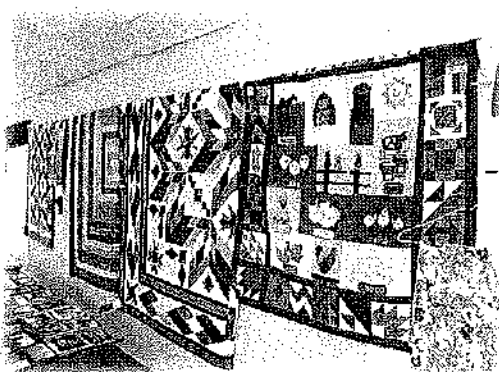

**Section: Quilting**

**Prizes**

1<sup>st</sup> - \$30, 2<sup>nd</sup> - \$25, 3<sup>rd</sup> - \$20

1. Quilt, hand quilted and hand appliqued, minimum finished size of 39" x 76", pattern named on entry tag. (sma)
2. Quilt, hand quilted, minimum of minimum finished size of 39" x 76", pattern named on entry tag. (sma)

3. Quilt, any technique, any size, machine quilted, domestic machine.
4. Quilt, any technique, any size, machine quilted, long arm machine, quilter if different to be named on entry tag.
5. Machine Quilt, solely made and machine quilted by exhibitor, with a minimum of 30" x 40" measured on the perimeter, pattern named on the entry tag. (sma)
6. Quilt, hand quilted, any technique, any size, pattern named. (sma)

**Section: Quilting**

**Prizes**

1<sup>st</sup> - \$10, 2<sup>nd</sup> - \$8, 3<sup>rd</sup> - \$6

7. Quilted table runner. (sma)
8. Crib quilt. (sma)

**Section: Knitting**

**Prizes**

1<sup>st</sup> - \$5, 2<sup>nd</sup> - \$4, 3<sup>rd</sup> - \$3

9. Adult mittens. (sya)
10. Tea cozy. (sya)
11. Slippers. (sya)
12. Cardigan or pullover sweater. (sya)
13. Toy or doll. (sya)
14. Child's long sleeve cardigan. (sya)
15. Baby's sweater and bonnet set. (sya)
16. Baby's dress. (sya)
17. Knitted shawl. (sya)
18. Knitted dish cloth (3), different patterns, not mounted. (sya)
19. Scarf. (sya)
20. Toque. (sya)
21. Article of knitting not previously listed. (sya)

**Section: Crocheting**

**Prizes**

1<sup>st</sup> - \$20, 2<sup>nd</sup> - \$18, 3<sup>rd</sup> - \$15

22. Afghan, any size. (sya)

### Section: Crocheting

#### Prizes

1<sup>st</sup> - \$5, 2<sup>nd</sup> - \$4, 3<sup>rd</sup> - \$3

23. Crocheted item for a kitchen. (sya)
24. Crocheted slippers. (sya)
25. Crocheted scarf or cowl. (sya)
26. Crocheted hat or toque. (sya)
27. Article of crocheting not previously listed. (sya)

### Section: Sewing

#### Prizes

1<sup>st</sup> - \$5, 2<sup>nd</sup> - \$4, 3<sup>rd</sup> - \$3

28. Pair of sewn pot holders. (sma)
29. Full apron. (sma)
30. Half apron. (sma)
31. Casual dress, any size, adult or child. (sma)
32. Sundress or sun suit for a child. (sma)
33. Place mats, matching. (sma)
34. Item sewn using a towel or fleece as the material.
35. Article of sewing not previously listed. (sma)

### Section: Miscellaneous

#### Prizes

1<sup>st</sup> - \$5, 2<sup>nd</sup> - \$4, 3<sup>rd</sup> - \$3

36. Article made from denim.
37. Article of rug hooking from kit.
38. Article of chicken scratch.
39. Article of counted cross stitch.
40. Article made from recycled or scrap cloth material.
41. Novelty pin cushion.
42. Covered coat hangers, 2.
43. Quilted casserole carrier.
44. Quilted oven mitts.
45. Any article not previously listed.

#### Specials

46. Most points in Class S.

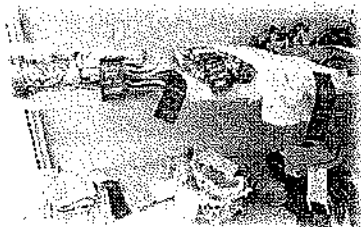

### Class T: Antiques

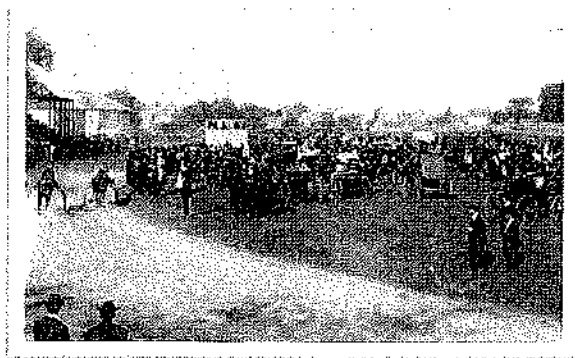

Exhibits are to be displayed in the Main Exhibition Hall.

#### Notations

- An antique is recognized as an item which is at least 50 years old.
- Historical interest and approximate age of entry would be appreciated but not necessary for a prize.
- Small cracks or flaws will not disqualify items.
- All items must be small enough to be hand held.
- Only amateurs may enter; no collectors.
- Items will be displayed in a fenced area.

#### Prizes

1<sup>st</sup> - \$5, 2<sup>nd</sup> - \$4, 3<sup>rd</sup> - \$3

#### Sections

1. Rolling pin.
2. Sugar tongs.
3. China plate.
4. Tea cup and saucer.
5. Kitchen utensil.
6. Perfume bottle.
7. Lady's broach.
8. Red Rose Tea figurines, (3), mounted.
9. Sad or flat iron.
10. Cook book.

## Class U: Junior Exhibition

Exhibits are to be displayed in the Main Exhibition Hall.

### Prizes

1<sup>st</sup>- \$4, 2<sup>nd</sup>- \$3, 3<sup>rd</sup>- \$2

### Section: Ages 6 Years and Under

#### Notation

- The first three items in this section are to be displayed and judged in the Agricultural Produce Building.

- Vegetable animal, combination of whole or carved vegetables, no larger than 18" x 18" x 18".
- "Mellow Yellow": use a 500-mL milk container to display fresh yellow flowers.
- My Favorite Flower: 3 fresh stems or blooms.
- Decorated paper plate mask.
- Make and decorated a crown.
- Homemade mail box; decorate a Kleenex box.
- Trace your hand and decorate.
- Popsicle stick creation, any subject.
- Animal(s) photo, 4" x 6", in decorated frame.
- Finger painting of a tractor, 11" x 17".

### Section: Ages 7 to 11 years

#### Notation

- The first three items in this section are to be displayed and judged in the Agricultural Produce Building.

- Any plant started from seed displayed in a suitable container.
- Tea for Two: fresh flower arrangement in a teapot.
- "Floral arrangement for Mom" in a mug; artificial flowers are not permitted.
- Chocolate chip cookies, no nuts (3).

#### Notation

- This section can be cross entered into OAAS Section 4.
- Cupcakes, iced, (3), fair theme, judged on Appearance only.
  - Christmas tree ornament.

- Mini-hockey stick; decorated.
- Vehicle made with Lego, Kinex or Magnetix, no kits.
- Computer generated poster advertising the 188<sup>th</sup> Delta Fair.
- Jewellery, 1 item, any media, no kit.
- Fair scene using markers.
- Collage of Animals, 11" x 17".
- Duct tape creature, no larger than 18" x 18" x 18".
- Summer vacation photo, 4" x 6", in decorated frame.
- Card, birthday message, any media.
- Sock puppet.

### Section: Ages 12 to 16 years

- Banana muffins (3).
- Fudge, any kind, named (3).
- Chocolate chip cookies (3).

#### Notation

- Entry can be cross entered into OAAS Section 4 provided the Exhibitor is no more than 15 yrs old as of December 31<sup>st</sup>.
- Jewelry, 1 item, any media, no kits.
  - Wind chime made from kitchen and/or household items.

### Section: OAAS Poster Competition

#### Prizes

1<sup>st</sup>- \$10, 2<sup>nd</sup>- \$8, 3<sup>rd</sup>- \$5

- Open to youth enrolled up to Grade 4.
- Open to youth enrolled in Grades 5 to 8.
- Open to youth enrolled in Grades 9 to 12.

#### Notations

- Hand drawn poster to promote the Fair.
- Name and 2018 dates must be included.
- Minimum size of 22 cm X 28 cm.
- Maximum size of 28 cm X 44 cm.
- Each entry must be centered on a cardstock or bristol board exposing a 5.5 cm border on all sides.
- 1<sup>st</sup> prize winning posters will be retained for competition at the District Fair level in October.







**World's Finest Shows** provides midways and carnivals to fairs, festivals and events throughout Ontario. Spectacular and exciting rides, tasty midway food and fun games have been ensuring family entertainment as part of the Delta Fair since 1979.

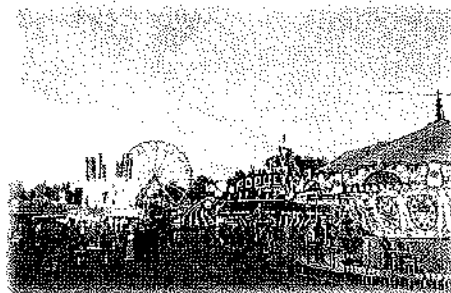

The **World's Finest Shows** midway has an inventory of more than 40 spectacular, family and children's rides. The Cannonball, Polar Express and Fireball provide spine tingling excitement for thrill seekers while families can enjoy midway action on the Venetian Swing Carousel, the giant Ferris wheel and traditional favourites such as the Scrambler and Tilt a Whirl. The Haunted Mansion, Monkey Maze, Cuckoo Haus, Glasshouse and Raiders offer unique midway experiences. For the little ones, rides in Bikes, Cars, Volkswagens, Flying Elephants and even Dragons and Monkeys are provided!

**World's Finest Shows** is qualified as a certified member of the OABA Circle of Excellence, the only Midway provider in Canada to be awarded this coveted designation. After a voluntary, rigorous, full day quality assessment audit by the Outdoor Amusement Business Association (OABA), **World's Finest Shows** successfully completed all components of this intense audit.



For more information, please visit their website at [www.worldsfinestshows.com](http://www.worldsfinestshows.com).

### Delta Fair Midway 2018 Hours of Operation

Thursday, July 26 <sup>th</sup>	1:00 p.m. to 10:00 p.m.
Friday, July 27 <sup>th</sup>	12:00 p.m. to 10:00 p.m.
Saturday, July 28 <sup>th</sup>	11:00 a.m. to 10:00 p.m.
Sunday, July 29 <sup>th</sup>	12:00 p.m. to 6:00 p.m.

### ADVANCE RIDE PASSES

**Pay-One-Price and Ride-All Day Voucher**  
\$30 Advance Purchases available prior to July 25<sup>th</sup> at the following locations:

- Athens: Laine's Coffee & Convenience
- Athens: Willard's Bakery
- Brockville: Home Hardware
- Brockville: Ritchie Feed and Seed
- Delta Country Market
- Delta: Lower Beverley Lake Park Canteen
- Elgin: Akop's Pharmacy
- Elgin: Gordanier Hardware
- Gananoque: Robeson's General Store
- Lyndhurst Home Building Centre
- Lyndhurst: Wing's Live Bait
- Portland: Ultramar Gas Station
- Seeley's Bay: Perry's Place
- Smiths Falls: Mr. Gas, Union Street
- Smiths Falls: Mr. Gas, Lombard Street
- Toledo: Kitley Grocery
- Westport: Village Esso

**Pay-One-Price and Ride-All Day Voucher**  
**On-Grounds Purchase**  
\$35 from July 26<sup>th</sup> to July 29<sup>th</sup>

### SPECIAL PRICES FOR THURSDAY

1 Coupon Discount on All Rides  
1:00 p.m. to 4:00 p.m.